



Atlantic Breeze™

Premium Japanese Cedar (Sugi)



- 100% Cryptomeria Japonica from the Azores region of Portugal.
- Certified Sustainable: Each piece of wood is FSC 100% certified
- All wood is processed in-house to guarantee consistent quality and supply.

THE SUGI STANDARD – QUALITY WOOD FOR QUALITY WORK

Atlantic Breeze™ is exceptional Japanese Cedar, known as 'Sugi', to the North American market. 100% FSC Certified from the Azores, undergoes precise kiln-drying for enduring stability. Our extensive selection includes Rough Sawn, Smooth Four Sides (S4S), Tongue & Groove (T&G), Eased Edges, and Clear (knot-free) wood, alongside Lattice Panels and Dog Ear profiles, catering to a myriad of construction needs from aesthetic interior finishes to resilient outdoor applications.



RS - Rough sawn



S4S - Smooth four sides



CLEAR - Knot free



Address: 186 Nanaimo Ave W
#102, Penticton, BC V2A 1N4
Phone: +1 (250) 493-9339



Atlantic Breeze™

Premium Japanese Cedar (Sugi)

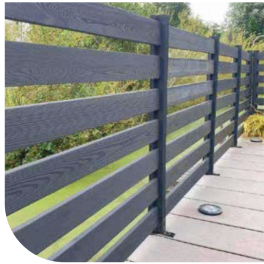

Fencing

Ideal for crafting sturdy and visually appealing outdoor fencing, including lattice designs

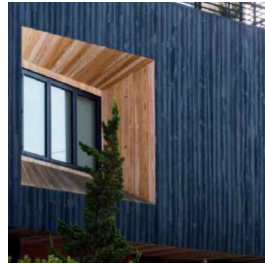

Cladding

Perfect for cladding, offering a blend of aesthetic appeal and structural resilience



Outdoor

Great choice for crafting outdoor structures such as pergolas. Longevity and natural charm.

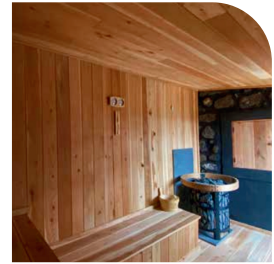

Saunas

With aromatic scent and resistance to humidity, it is suited for constructing durable saunas

Custom Milling for Precision Builds

Our offerings include T&G, S4S, Eased Edges, and Clear selections, providing you with the exact dimensions for your precise designs. Our heat treatment process ensures phytosanitary compliance, allowing safe and secure export from Portugal to your project site.

Global Reach, Local Service

With the capacity to ship over 200 containers annually, we ensure timely delivery across North America. Our expert team partners with you, offering guidance from the initial wood selection through to the final touches of installation.

- ✓ Available in all popular net sizes and lengths
- ✓ Visit our booth for more information!



Address: 186 Nanaimo Ave W
#102, Penticton, BC V2A 1N4
Phone: +1 (250) 493-9339